

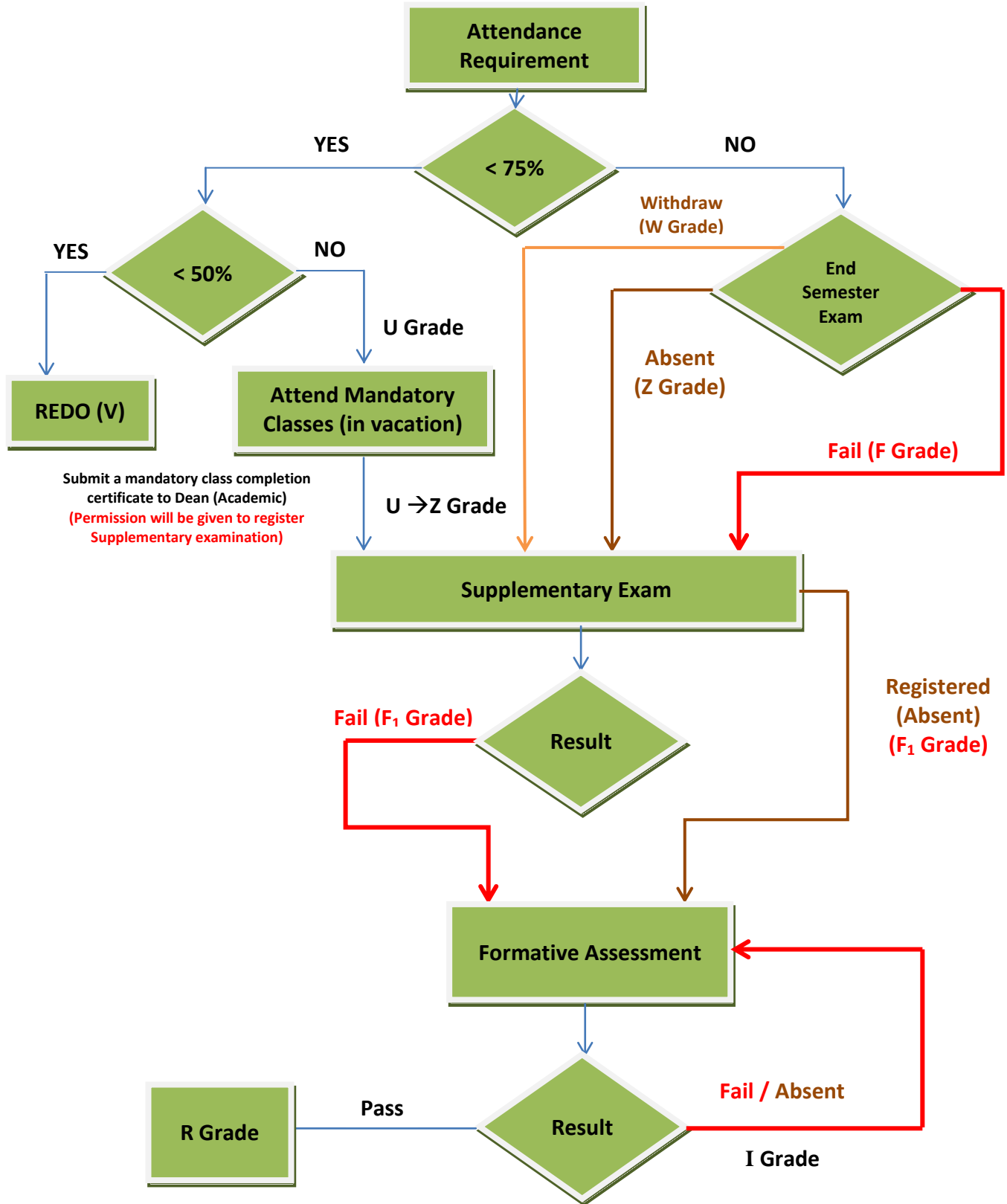

**ACADEMIC PROCESS FLOW (Regulations / before 2015)**



**Supplementary Examination must be taken up immediately in the succeeding semester.**

**Registration for Formative Assessment (FA):**

- a) Students can register for FA at the (1) **beginning of the semester** (students who have left the Institute) or (2) **Vacation** (current students or students who have left the Institute).
- b) The maximum number of theory courses during the semester is 6 (six) for students who have left the institute
- c) The maximum number of courses for FA during **SUMMER VACATION IS 6 (SIX)** and **WINTER VACATION IS 2 (TWO)** for current students and the students who have left the Institute.
- d) **Current and passed out students besides Clauses (b) and (c) may also register for 2 (two) laboratory courses.**