ACADEMIC OFFICE
NATIONAL INSTITUTE OF TECHNOLOGY
TIRUCHIRAPPALLI – 620 015, TAMIL NADU, INDIA

Ref.: AO/UG/B.Arch.-B.Tech./Feedback/January-2025 16.04.2025

CIRCULAR

Sub: Feedback Submission in MIS – January 2025 Session – Reg.

The MIS portal will be available for all B.Tech. and B.Arch. students to submit feedback for all courses registered during the January 2025 session.

Batch	Year	Date
2024 – 25	1st year - B.Tech. / B.Arch.	22 - 23 April 2025
2023 – 24	2nd year - B.Tech. / B.Arch.	
2022 – 23	3rd year - B.Tech. / B.Arch.	23 - 24 April 2025
2021 – 22	4th year - B.Tech. / B.Arch.	24 - 25 April 2025
2020 – 21	5th year - B.Arch.	

Students can access the feedback link through the MIS portal at https://misreg.nitt.edu/NITTSTUDENT/ and are required to complete the feedback for all their registered courses within the specified dates. Once the feedback is submitted, the hall ticket will be available for download. This hall ticket is mandatory and must be produced to appear for the end assessments. The steps for completing the feedback and downloading the hall ticket are provided in the attached pages. For any technical issues, students may contact the MIS section via email at misacademics@nitt.edu

Associate Dean Academic (UG – I)

1. Click on STUDENT FEEDBACK TEACHER EVALUATION

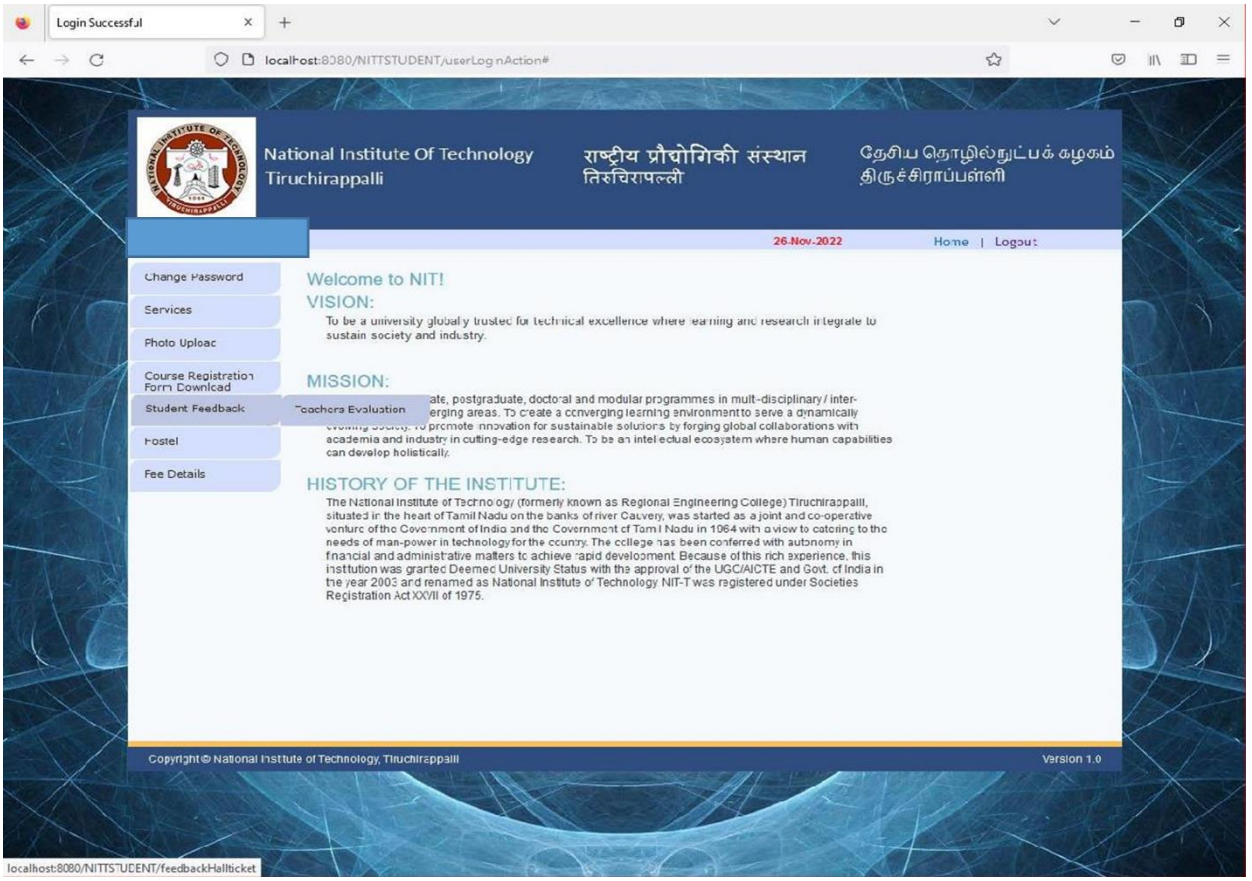

2. Choose one of the subject codes from the drop-down list and press GO

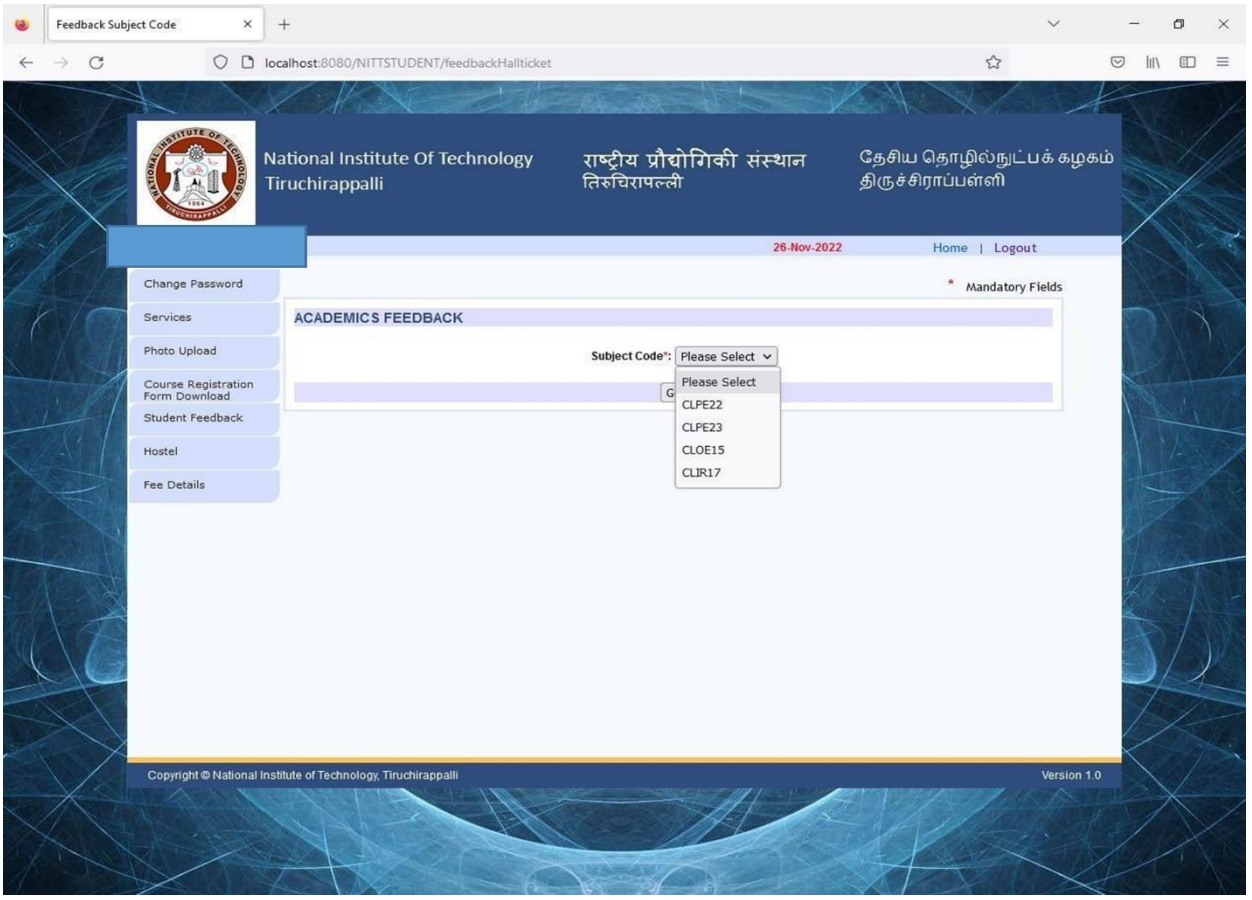

3. Complete the questionnaire and press SAVE button

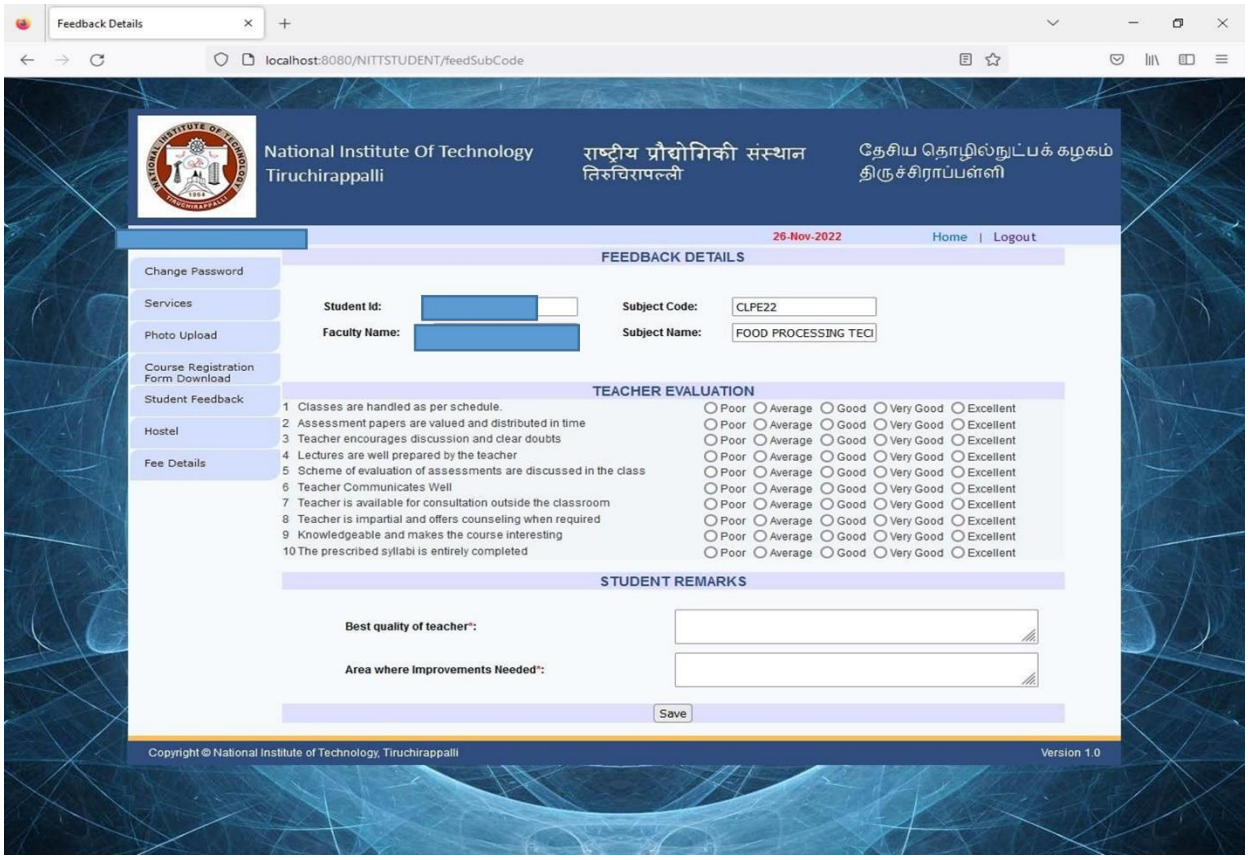

4. Repeat Steps from 2 to 3 until dropdown list becomes empty.
5. Click on **'View Hall Ticket'** hyper link

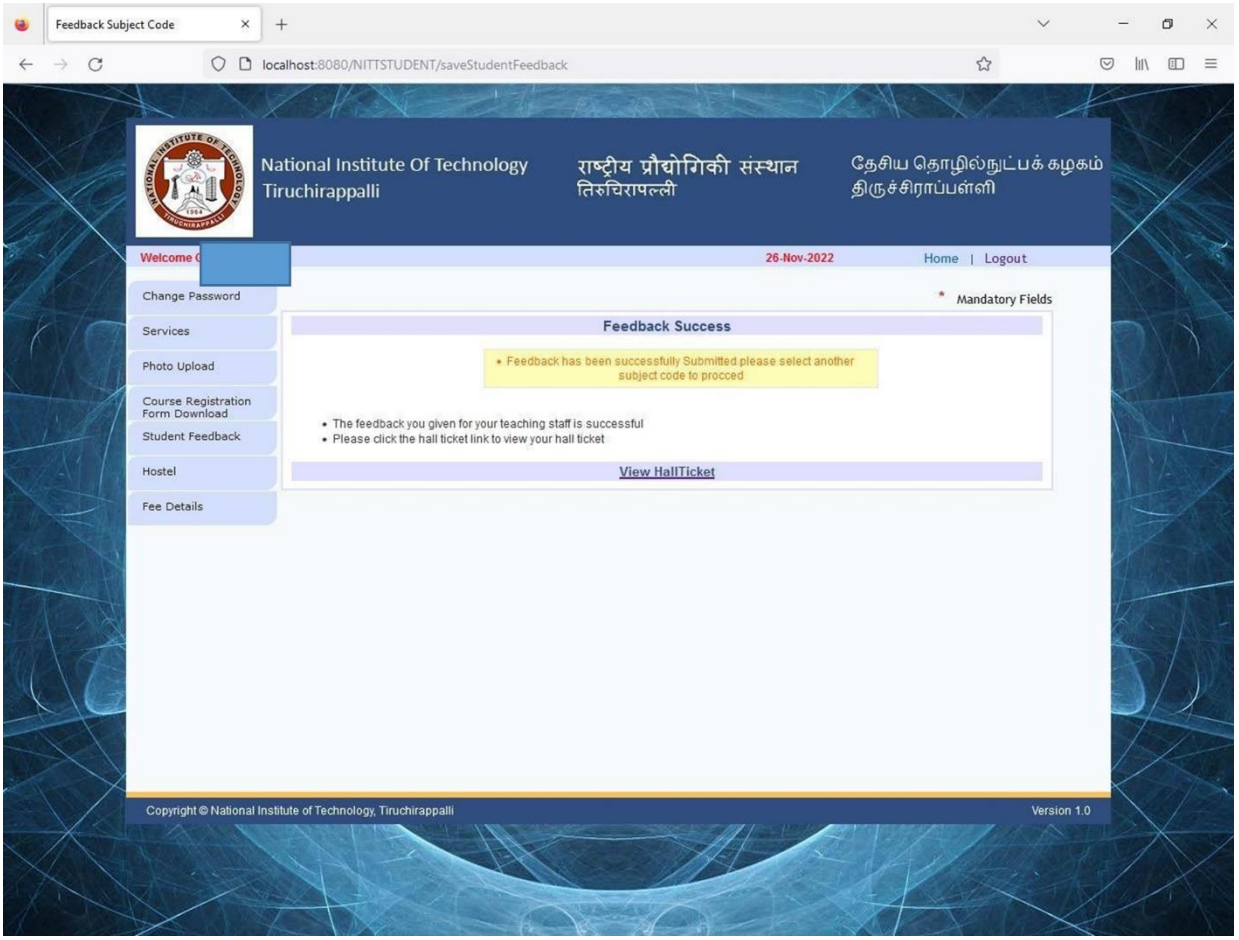

6. Click o DOWNLOAD button to get your Hall Ticket

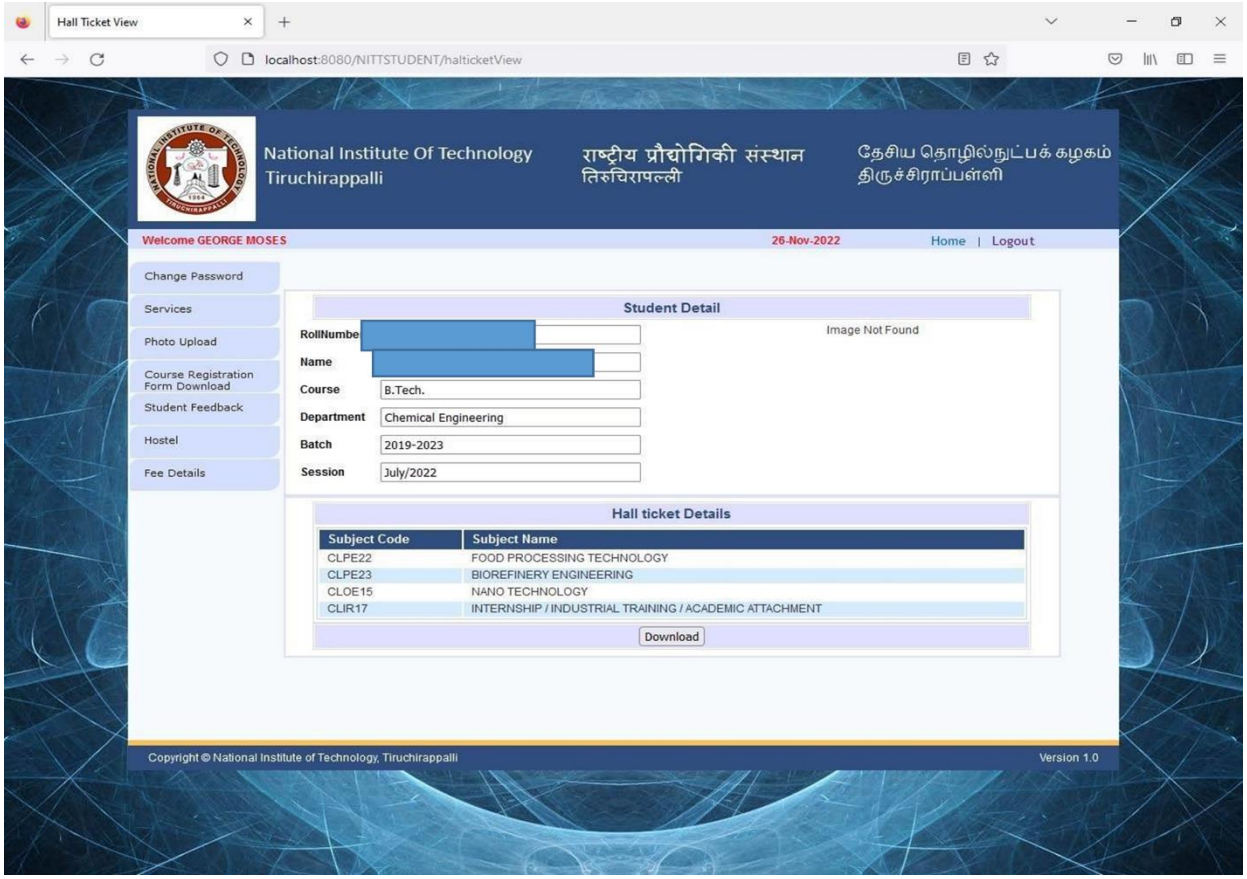

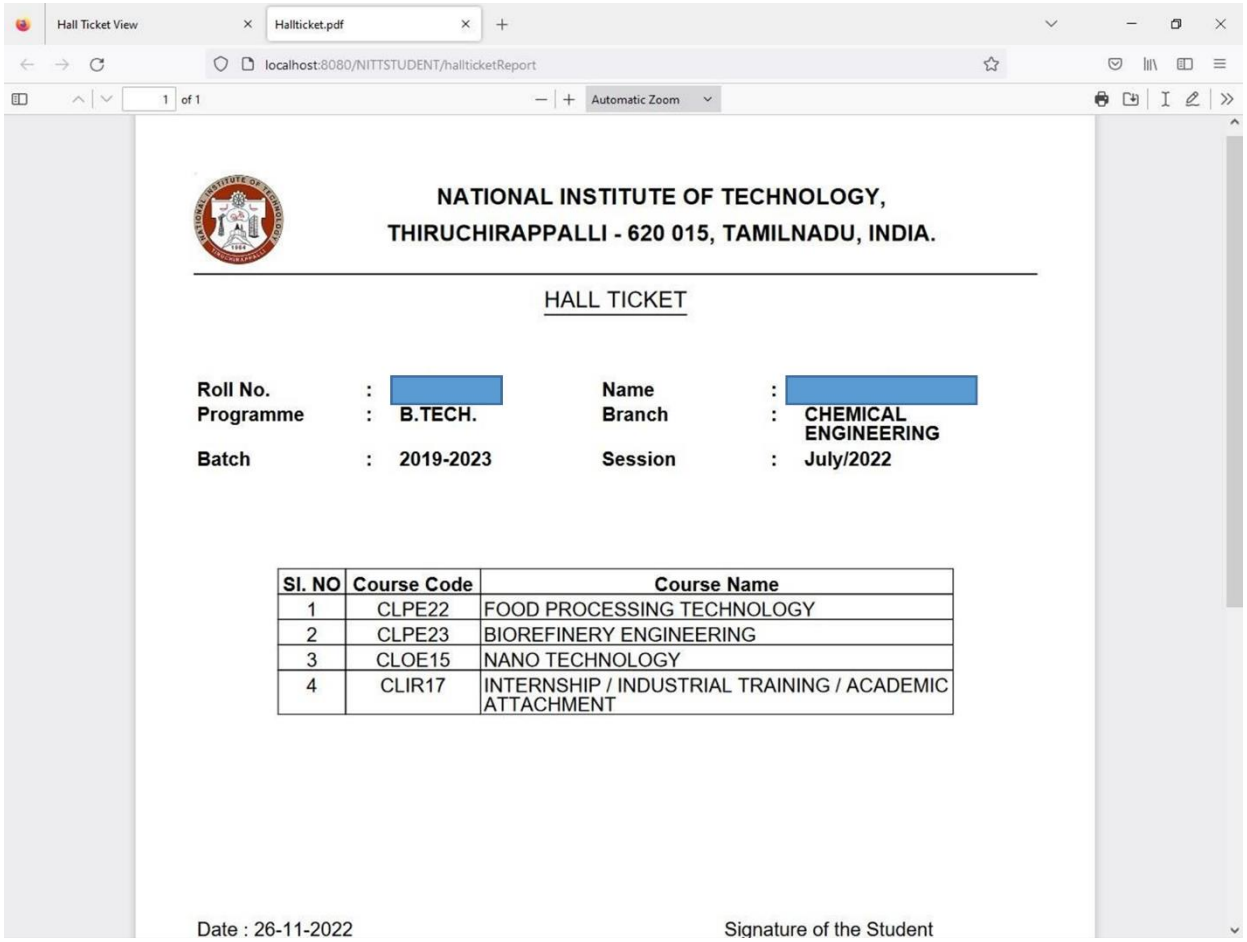
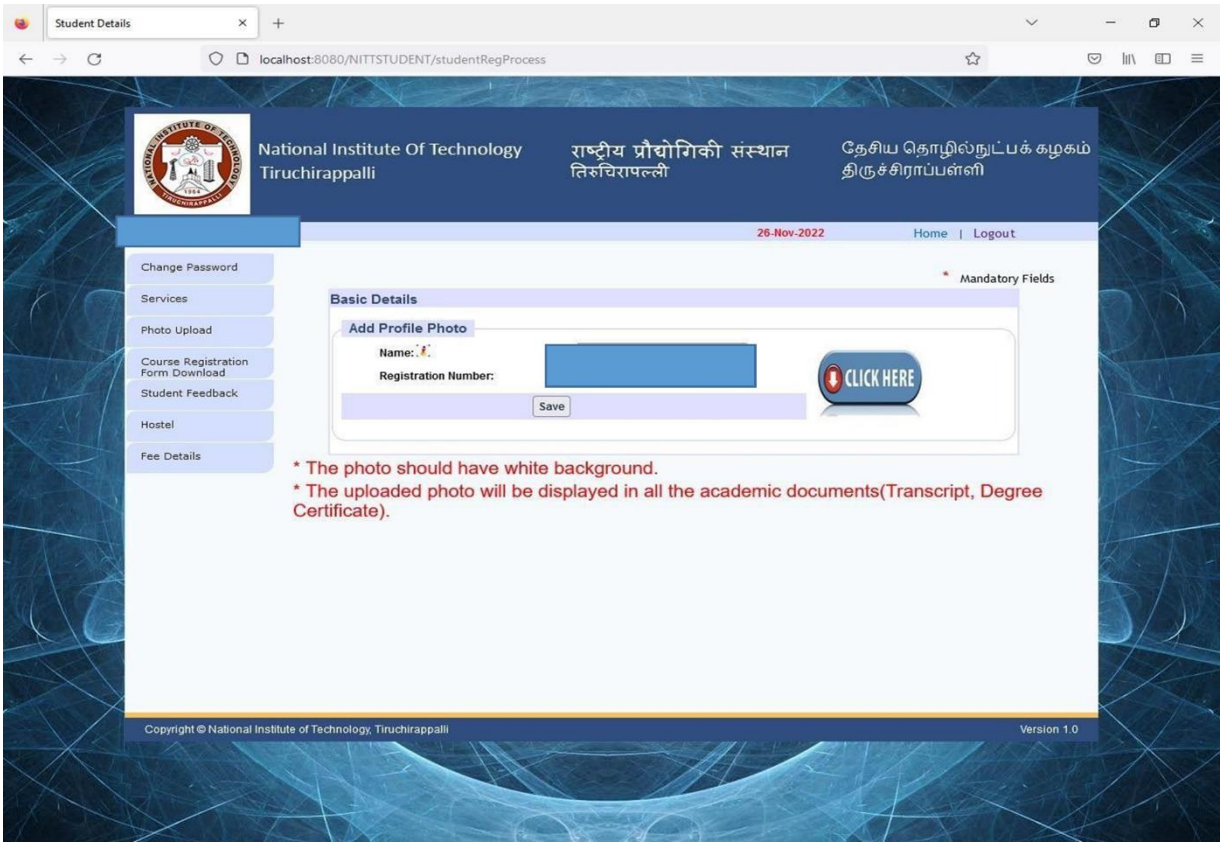
7. If your photo is NOT appearing in HALL TICKET, upload it by clicking on PHOTO UPLOAD menu item on left side of your screen and then download the hall ticket again.